

# Fake It Until You Make It

Brendan Champion

$\text{♩} = 95$

5 Flute

1st Alto Saxophone + Flute  
2nd Alto Saxophone  
1st Tenor Saxophone  
2nd Tenor Saxophone  
Baritone Saxophone

1st Trumpet in B♭  
2nd Trumpet in B♭  
3rd Trumpet in B♭  
4th Trumpet in B♭  
1st Trombone  
2nd Trombone  
3rd Trombone  
Bass Trombone

Electric Guitar  
Piano/Synth  
Bass

Drum Set

*mp legato*  
*mp legato*  
*mp legato*  
*mp legato*

*p*  
*p*  
*p*

Light cymbals

2<sup>4</sup> 2 2<sup>8</sup> 2  
2<sup>4</sup> 2 2<sup>8</sup> 2  
2<sup>4</sup> 2 2<sup>8</sup> 2

4 8

*p*

Alto Sax.

Alto Sax.

Ten. Sax.

Ten. Sax.

Bari. Sax.

Tpt. Harmon mute  
*mp* Harmon mute

Tpt. Harmon mute  
*mp* Harmon mute

Tpt. Harmon mute  
*mp* Harmon mute

Tbn. Cup Mute  
*mp* Cup Mute

Tbn. Cup Mute  
*mp* Cup Mute

Tbn. Cup Mute  
*mp* Cup Mute

B. Tbn. Cup Mute  
*mp* Cup Mute

E. Gtr.  $\frac{2}{4}$  12 Fast Delay on. *E♭maj9* *mf* *Appoggiate* etc. *padd2* *Appoggiate* etc.

Pno.  $\frac{2}{4}$  12 *E♭maj9* *mf* *padd2* 3 7

E. Bass  $\frac{2}{4}$  12 *E♭maj9* *mp* *padd2*

Dr. 12 16 21 3 7 *mp* B.D.

28

Alto Sax. *mp* *cresc.* *mf*

Alto Sax. *mp* *cresc.* *mf*

Ten. Sax. *mp* *cresc.* *mf*

Ten. Sax. *mp* *cresc.* *mf*

Bari. Sax. *mp* *cresc.* *mf*

Tpt. *Open* *p* *Open* *mf* *fp*

Tpt. *p* *Open* *mf* *fp*

Tpt. *p* *Open* *mf* *fp*

Tpt. *p* *Open* *mf* *fp*

Tbn. *Open* *p* *Open* *mf* *fp*

Tbn. *p* *Open* *mf* *fp*

Tbn. *p* *Open* *mf* *fp*

B. Tbn. *p* *Open* *mf* *fp*

E. Gtr. *Delay off.* *p* *2<sup>4</sup>* *2* *2<sup>8</sup>* *2* *2<sup>12</sup>* *mf* *f*

Pno. *p* *2<sup>4</sup>* *2* *2<sup>8</sup>* *2* *2<sup>12</sup>* *mf* *f*

E. Bass *F* *p* *2* *2* *Fill* *Bb* *C* *F* *f*

Dr. *28* *HiHat Only* *p* *4* *8* *mf* *B.D.* *12* *f*

44

To Alto Sax.

Alto Sax. *mf*

Alto Sax. *mf*

Ten. Sax. *mf*

Ten. Sax. *mf*

Bari. Sax. *mf* w/ bass *mf*

Tpt. *mf*

Tpt. *mf*

Tpt. *mf*

Tpt. *mf*

Tbn. *mf*

Tbn. *mf*

Tbn. *mf*

B. Tbn. *mf*

E. Gtr. Dist on w/ bass Dist off *f*

Pno. *f*

E. Bass *f*  $B\flat maj7$   $Am7$   $Gm7$   $B\flat maj7$   $Am7$   $Gm7$   $B\flat maj7$   $Am7$   $Gm7$   $G7/B$   $B\flat maj7$   $CSus4$

Dr. Fill 44 2 2 2<sup>8</sup> 2<sup>10</sup> 2<sup>12</sup> Fill

Alto Saxophone

60 64

Alto Sax. *p* *cresc.* *mf* *f*

Alto Sax. *p* *cresc.* *mf* *f*

Ten. Sax. *p* *cresc.* *mf* *f*

Ten. Sax. *p* *cresc.* *mf* *f*

Bari. Sax. *p* *cresc.* *mf* *f*

Tpt. *mf* *f*

Tpt. *mf* *f*

Tpt. *mf* *f*

Tpt. *mf* *f*

Tbn. *mf* *f*

Tbn. *mf* *f*

Tbn. *mf* *f*

B. Tbn. *mf* *f*

E. Gtr. O/Drive on *p* *cresc.* *mf* *f*  
 Bb5 Palm mute w/ O/Drive  
 C5  
 Bb5 Open up  
 C5 Open

Pno. *ff* Solo 8va

E. Bass *p* *cresc.*

Bbmaj7 Csus4 Bbmaj7 Csus4

Dr. 60 64 *p* *cresc.* Fill

Alto Sax. *ff* *fp*

Alto Sax. *ff* *fp*

Ten. Sax. *ff* *fp*

Ten. Sax. *ff* *fp*

Bari. Sax. *ff* *fp*

Tpt. *ff* *fp* *fp*

Tpt. *ff* *fp* *fp*

Tpt. *ff* *fp* *fp*

Tpt. *ff* *fp* *fp*

Tbn. *ff* *fp* *fp*

Tbn. *ff* *fp* *fp*

Tbn. *ff* *fp* *fp*

B. Tbn. *ff* *fp* *fp*

E. Gtr. *ff* Solo Sva (quasi ebow) Solo Sva To Piano Piano

Pno. *ff* Solo Sva To Piano Piano

E. Bass *ff*

Dr. Ensemble Fill

F/A Bb F/C F/A Bb F/C F/A Bb F/C G7/D Bb Bb/C F/A Bb F/C F/A Bb F/C F/A Bb F/C G7/D Bb Bb/C

Alto Sax. 88 96

Alto Sax. *mp*

Ten. Sax. *mp*

Ten. Sax. *mp*

Bari. Sax. *mp*

Tpt. *p* *f* Cup mute

Tpt. *p* *f* Cup mute

Tpt. *p* *f* Cup mute

Tpt. *p* *f* Cup mute

Tbn. *f*

Tbn. *f*

Tbn. *f*

B. Tbn. *f*

E. Gtr. *p* F Clean w/ Delay Gm7/F F Fm F

Pno. *f* F Gm7/F F Fm F

E. Bass *f* F Gm7/F F Fm F

Dr. 88 *f* *p* *p* 96 *p* Hi Hpt

B.D. *p*

Alto Sax.

Alto Sax.

Ten. Sax.

Ten. Sax.

Bari. Sax.

Tpt.

Tpt.

Tpt.

Tpt.

Tbn.

Tbn.

Tbn.

B. Tbn.

E. Gtr.

Pno.

E. Bass

Dr.

112

Alto Sax. *f*

Alto Sax. *f*

Ten. Sax. *f*

Ten. Sax. *f*

Bari. Sax. *ff*

Tpt.

Tpt.

Tpt.

Tpt.

Tbn.

Tbn.

Tbn.

B. Tbn. *ff*

E. Gtr. *ff*  
Delay off. Drive on

Pno. *ff*

E. Bass *ff*

Dr. *f*

Choke  
-3

120

Alto Sax. *f*

Alto Sax. *f*

Ten. Sax. *f*

Ten. Sax. *f*

Bari. Sax.

Tpt.

Tpt.

Tpt.

Tpt.

Tbn. *f* *Soli*

Tbn. *f* *Soli*

Tbn. *f* *Soli*

B. Tbn. *f*

E. Gtr.

Pno.

E. Bass

Dr. *f* *Soli* *Fill*

120

128

Alto Sax. -3

Alto Sax.

Ten. Sax.

Ten. Sax.

Bari. Sax. *ff*

Tpt.

Tpt.

Tpt.

Tpt.

Tbn. *ff*

Tbn. *ff*

Tbn. *ff*

B. Tbn. *ff*

E. Gtr.

Pno.

E. Bass

Dr. Fill

128

136 142

Alto Sax. *f* *mp*

Alto Sax. *f* *mp*

Ten. Sax. *f* *mp*

Ten. Sax. *f* *mp*

Bari. Sax. *ff* *mp*

Tpt. *opt*

Tpt.

Tpt.

Tpt.

Tbn. *mp*

Tbn. *mp*

Tbn. *mp*

B. Tbn. *ff* *mp*

E. Gtr. Drive off. Delay on (The Edge rip-off) *sub mp* 2

Pno. *sub mp*

E. Bass

Dr. 136 Ensemble 142 *ff*

146

Alto Sax. *mf* *sostenuto* *cresc.*

Alto Sax. *dim.* *f*

Ten. Sax. *dim.* *f*

Ten. Sax. *dim.* *f*

Bari. Sax. *mf* *sostenuto* *cresc.*

Tpt. *mf* *legato* *cresc.*

Tpt. *mf* *legato* *cresc.*

Tpt. *mf* *legato* *cresc.*

Tpt. *mf* *legato* *cresc.*

Tbn. *dim.*

Tbn. *dim.*

B. Tbn. *mf* *sostenuto* *cresc.*

E. Gtr. *mf* 2 2

Pno. *mf* F Gm F/A Bb

E. Bass *mf* F Gm F/A Bb *cresc.*

Dr. *mf* *cresc.*

146

154

Alto Sax. *cresc.*

Alto Sax. *cresc.*

Ten. Sax. *cresc.*

Ten. Sax. *cresc.*

Bari. Sax. *f sostenuto* *cresc.*

Tpt. *f* *cresc.*

Tpt. *f* *cresc.*

Tpt. *f* *cresc.*

Tpt. *f* *cresc.*

Tbn. *f sostenuto* *cresc.*

B. Tbn. *f sostenuto* *cresc.*

E. Gtr. *f* Delay off. Drive + Dist on *cresc.*

Pno. *f* *cresc.*

E. Bass *f* *cresc.*

Dr. *cresc.*

Gm F/A Bb

154

162

Alto Sax. *ff*

Alto Sax. *ff*

Ten. Sax. *ff*

Ten. Sax. *ff*

Bari. Sax. *ff*

Tpt. *ff*

Tpt. *ff*

Tpt. *ff*

Tpt. *ff*

Tbn. *ff*

Tbn. *ff*

Tbn. *ff*

B. Tbn. *ff*

E. Gtr. *ff*

Pno. *ff*

E. Bass *ff*

Dr. *ff* Open Hats Fill

F Gm F/A Bb F Gm F/A Bb

F Gm F/A Bb F Gm F/A Bb

F Gm F/A Bb

170

Alto Sax.

Alto Sax.

Ten. Sax.

Ten. Sax.

Bari. Sax.

Tpt.

Tpt.

Tpt.

Tpt.

Tbn.

Tbn.

Tbn.

B. Tbn.

E. Gtr. *ff*   
 F/A B♭ F/A B♭ G♭/B♭ C♭ F/A B♭ B♭/C F  
 Drum solo

Pno. *ff*   
 F/A B♭ F/A B♭ G♭/B♭ C♭ F/A B♭ B♭/C F  
 F/A B♭ F/A B♭ G♭/B♭ C♭ F/A B♭ B♭/C F

E. Bass *ff*

Dr.   
 Solo Solo Solo Fill

# Fake It Until You Make It

1st Alto Saxophone + Flute

Brendan Champion

$\text{♩} = 95$

4

5 Flute

*mp legato*

9

14

18

21

21 7 28

*mp*

32 *cresc.*

36 *mf*

39

44 *mf* *mf*

To Alto Sax.

51

8

Alto Saxophone

1st Alto Saxophone + Flute

60 **60** **64** *p*

66 *cresc.* *mf*

70 *f* **72** *ff* **1**

76

80 **1**

85 *fp*

**88** **96** *mp*

88 **8**

**104**

101

106 **-4**

**112** *f*

**120** *f* **-3**

118

128

136

142

146

154

162

170

# Fake It Until You Make It

2nd Alto Saxophone

Brendan Champion

$\text{♩} = 95$

**4**

**5**

*mp legato*

9

14

17

**21**

**7**

**28**

21

*mp*

31

*cresc.*

36

*mf*

39

**44**

44

*mf* *mf* *mf* *mf*

53

**4**

2nd Alto Saxophone

60 60 64

60 *p*

66 *cresc.* *mf*

70 72

70 *f* *ff*

76

80

85 *fp*

88 88 96 8

88 *mp*

101 104

101 *mp*

106

112 112

112 *f*

118 120 -3

118 *f*

# Fake It Until You Make It

1st Tenor Saxophone

Brendan Champion

$\text{♩} = 95$

**4**

**5**

*mp legato*

9

14

18

**21** **7** **28**

21

*mp*

32

*cresc.*

36

*mf*

40

**44**

*mf* *mf*

53

**4**

1st Tenor Saxophone

60 60 64

66 *cresc.* *mf*

70 *f* 72 *ff*

76

80

85 *fp*

88 88 8 96

88 *mp*

101 104

106 -4

112 *f* 120

118 *f*

1st Tenor Saxophone

125 128

131

136 136

142 *f* 142

142 *mp*

146 146

146 *dim.*

153 154 *f*

157 *cresc.*

161 162 *ff*

165

169 170

174

# Fake It Until You Make It

2nd Tenor Saxophone

Brendan Champion

$\text{♩} = 95$

4

5

*mp legato*

9

14

18

21

28

7

*mp*

32

*cresc.*

36

*mf*

40

44

*mf* *mf* *mf*

53

4

2nd Tenor Saxophone

60 60 64

66 *cresc.* *mf*

70 *f* 72 *ff*

76

80

85 *fp*

88 88 8 96

88 *mp*

101 104

106 -4

112 112 *f*

118 -3 120 *f*

128

125

131

136

136

*f*

142

142

*mp*

146

146

*dim.*

*f*

154

154

158

*cresc.*

162

162

*ff*

166

170

170

174

# Baritone Saxophone Fake It Until You Make It

Brendan Champion

$\text{♩} = 95$

4 5 16 21 7

28 8 *mf*

40

44 *mf* w/ bass *mf*

51 *mf* 4

60 64 *p* *cresc.*

68 *mf* *f*

72 *ff*

78

82

Baritone Saxophone

84

88 8 96 8 104 *fp* 8

88

112 *ff* 120 2

117 2

123 2

128 *ff* 136 2 142

133 *ff* 146 *mp*

140 146 *mf sostenuto* *cresc.*

145 154 *f sostenuto* *cresc.*

153 162 *ff*

Baritone Saxophone

170

# Fake It Until You Make It

1st Trumpet in B $\flat$

Brendan Champion

$\text{♩} = 95$

4 5 16 21 Harmon mute *mp*

28 8 Open *p* *mf*

42 *fp* *mf*

49

54 *f*

60 60 64 5 *mf* *f*

72 *ff*

78 *fp*

85 88 3 Cup mute *fp* *p* *f*

96 8

1st Trumpet in B $\flat$

104 8 112 8 120 8

128 6 Open

136

140 142 4

146 *mf* legato

150 *cresc.*

154 *f*

158 *cresc.*

162 *ff*

170 166

170

1st Trumpet in B $\flat$

3

174

# Fake It Until You Make It

2nd Trumpet in B $\flat$

Brendan Champion

♩ = 95

4 5 16 21 Harmon mute

*mp*

28 8 Open

26 *p* *mf*

44

42 *fp* *mf*

49

54 *f*

60 64 5

60 *mf* *f*

72

72 *ff*

78 *fp*

85 88 3 Cup mute

*fp* *p* *f*

96 8

93

2nd Trumpet in B $\flat$

104 8 112 8 120 8

128 6 Open

136

140 142 4

146 *mf* *legato*

150 *cresc.*

154 *f*

158 *cresc.*

162 *ff*

166

170

2nd Trumpet in B♭

174

# Fake It Until You Make It

3rd Trumpet in B $\flat$

Brendan Champion

$\text{♩} = 95$

4 5 16 21 Harmon mute

28 8 Open

26 *p* *mf*

42 *fp* *mf*

49

54 *f*

60 60 64 4 4 *mf* *f*

71 72 *ff*

77 *fp*

83 *fp*

88 3

3rd Trumpet in B $\flat$

Cup mute

91 *p* *f*

96 104 112 8 8 8

120 128 6 Open

136

140 142 4

146 *mf* legato

150 *cresc.*

154 *f*

158 *cresc.*

162 *ff*

166

# Fake It Until You Make It

4th Trumpet in B $\flat$

Brendan Champion

$\text{♩} = 95$

4 5 16 21 Harmon mute

28 8 Open

26

42 *fp* *mf*

49

54 *f*

60 60 64 4 4 *mf* *f*

71 72 *ff*

77 *fp*

83 *fp*

88 3

88

4th Trumpet in B $\flat$

Cup mute

91

*p* *f*

96 104 112

8 8 8

96

120 128

8 6

Open

120

136

136

142 4

140

146

146 *mf* *legato*

150 *cresc.*

154

154 *f*

158 *cresc.*

162

162 *ff*

166

4th Trumpet in B $\flat$

170

170

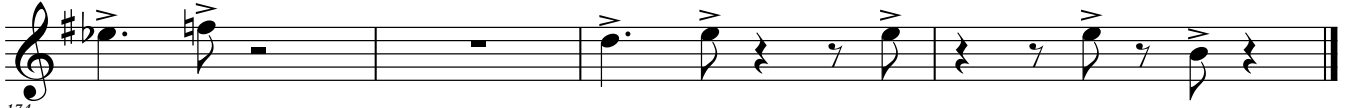

174

# Fake It Until You Make It

1st Trombone

Brendan Champion

$\text{♩} = 95$

5 21

4 16 Cap Mute

*mp*

28 8 Open

26 *p* *mf*

44

42 *fp* *mf* *mf*

51 *mf* *f*

60 64 4 4

60 *mf* 72

70 *f* *ff*

75 *fp*

82 *fp*

88 4

88 *f*

96 8

96

1st Trombone

# Fake It Until You Make It

2nd Trombone

Brendan Champion

$\text{♩} = 95$

4 5 16 21 Cup Mute *mp*

28 8 Open *p* *mf*

42 *fp* *mf*

51 *mf* *f*

60 4 64 4 *mf*

70 *f* *ff* 72

75 *fp*

82 *fp*

88 *f* 4

96 8

2nd Trombone

104

*mp*

112 -4 8 120 7

110

128

128

132

136

136

142

141

146 mp 5

145

154 dim. 162

154

*ff*

167

170

170

174

3rd Trombone

# Fake It Until You Make It

Brendan Champion

$\text{♩} = 95$

4 5 16 21 Cup Mute *mp*

28 8 Open *p* *mf*

26

42 *fp* *mf* *mf*

51 *mf* *f*

60 64 4 4 *mf*

70 *f* *ff* 72

75 *fp*

82 *fp*

88 *f* 4

96 8

96

3rd Trombone

104

104 *mp*

112 -4 8 120 7 *Soli*

110

128

128

132

136

136

142

141

146

145

*dim.* 4

148

154 8 162

154

*ff*

167

170

170

Bass Trombone

# Fake It Until You Make It

Brendan Champion

$\text{♩} = 95$

4 5 16 21 Cup Mute

*mp*

28 8 Open

26 *p* *mf*

44

42 *fp* *mf* *mf*

51 *mf* *f*

60 64 4

60 *p* *cresc.* *mf*

72

70 *f* *ff*

76 *fp*

82 *fp*

88 4

88 *f*

96 104 8 8

112

120

128

136

142

146

154

162

170

# Fake It Until You Make It

Electric Guitar

Brendan Champion

$\text{♩} = 95$

*p*

5

2<sup>4</sup> 2 2<sup>8</sup>

13 *E<sub>b</sub>maj9* *Fadd2* Fast Delay on.

21 *mf* Arpeggiate etc. Arpeggiate etc.

26 *p* 28 Delay off. 2<sup>4</sup>

32 *mf* 2 2<sup>8</sup> 2 2<sup>12</sup>

41 *f* 44 2 Dist on w/ bass

48 Dist off 4

56 *f* 60 O/Drive on 4

60

Palm mute w/ O/Drive

64

Open up

*cresc.*

Open

72

Solo 8va (quasi ebow)

72

78

84

88

96

Clean w/ Delay

88

104

102

112

Delay off. Drive on

109

115

120

120

128

125

131

136

142 Drive off. Delay on (The Edge rip-off)

141

*sub mp*

146

146

*mf*

154 Delay off. Drive + Dist on

152

*f*

F Gm F/A Bb

F Gm F/A Bb c<sup>tr</sup>esc. Gm

162

161

*ff*

167

F/A Bb

F/A Bb

Drum solo

170

*ff*

174

G<sup>b</sup>/B<sup>b</sup> C<sup>b</sup> F/A B<sup>b</sup> B<sup>b</sup>/C F

# Fake It Until You Make It

Piano/Synth

Brendan Champion

$\text{♩} = 95$

96 **F** **Gm<sup>7</sup>/F**

**F** **Fm** **F**

**F** **Gm<sup>7</sup>/F**

104 **F**

104 *mp cresc.*

**F** **Fm** **F**

108

112

112 *ff*

116

2

2

120

128

2

2

136

142

146

154

162

170

- Measure 174: Gb (with accent), Bb (with accent), Cb (with accent), followed by a whole rest.
- Measure 175: F/A (with accent), Bb (with accent), followed by a whole rest.
- Measure 176: Bb/C (with accent), followed by a whole rest.
- Measure 177: F (with accent), followed by a whole rest.

Chord symbols are placed above the bass clef staff: Gb/Bb Cb, F/A Bb, Bb/C, and F.

Bbmaj7

Bass

CSus4

60

64

4

60 64 65 cresc. 66

Bbmaj7

*p*

CSus4

67 F/A Bb F/C 68 F/A Bb F/C 70 F/A Bb F/C G7/D

72

72 ff Bb Bb/C 73 74 F/A Bb F/C 75 F/A Bb F/C 76 F/A Bb F/C 77

78 79 80 81 82

F/A Bb F/C G7/D Bb Bb/C

83 F 84 85 86 87

88

88 f 89 F 90 91 Gm7/F 93

96

94 95 96 p Fm 97 F 98

104

99 F 100 Gm7/F 101 102 103

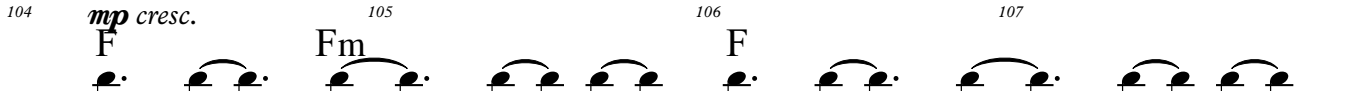

104 mp cresc. F Fm 105 F 106 107

108 109 110 111

112

112 ff 113 114 115 116

120

117 118 120 121 122

123 124 125 126

128

128 129 130 131 132

136

133 134 136 137 138

139 140 141

142

142 146 147 148 149 151 152

154

146 *mf* 147 Gm 148 149 *F/A cresc.* 151 152 Bb

154 *f* 155 156 F 157 Gm 158 159 F/A 160 Bb

162

161 162 *ff* 163 164

F Gm F/A Bb

170

165 F/A Bb 166 167 F/A Bb 168 169

Drum solo

170

170 *ff* 171 172 173

Gb/Bb Cb F/A Bb Bb/C F

174 175 176 177

# Fake It Until You Make It

## Drum Set

Brendan Champion

$\text{♩} = 95$   
4

5 Light cymbals

4

*p*

8

10

12

16

16 B.D.

21

21 *mp*

3

28 HiHat Only

4

26 *p*

8

32 B.D.

*mf*

12

38

44

Fill

43 *mf*

2

2

2<sup>8</sup>

2<sup>10</sup>

2<sup>12</sup>

50

56

Fill

This version 21 Feb 2016

Drum Set

60 60 64

4

60 *p* *cresc.*

68 *Fill*

72 72 Ensemble Fill

72 *ff*

78 *Ensemble Fill*

83 *Fill*

88 88 cymbals only

88 *f* *p* *p*

94 96 Hi Hat

94 *B.D.* *p*

99

104 104

104 *mp cresc.*

108

112 112

112

Drum Set

Choke <sup>3</sup>  
-3

116 **120**

120

124 **128** Fill

128

132 **136** Fill

136

Ensemble **142** 4

140 *ff*

Drum Set

146

146 *mf*

150

150 *cresc.*

154

154 *f*

158

158 *cresc.*

162 Open Hats

162 *ff*

166

166 *Fill*

170

170 *ff* Solo

174

174 Solo *Fill*