

The Search

9 Feb 2013

Brendan Champion

♩ = 200 Straight 8s w/ backbeat

Alto 1

Alto 2

Tenor Saxophone 1

Tenor Saxophone 2

Baritone Saxophone

Trumpet 1

Trumpet 2

Trumpet 3

Trumpet 4

Trombone 1

Trombone 2

Trombone 3

Bass Trombone

Piano

Guitar

Bass Guitar

Drums

9 9

Alto 1

Alto 2

Ten. Sax. *Solo w/ Tbn*
mf *l*gato

Ten. Sax.

Bari. Sax.

Tpt. 1

Tpt. 2

Tpt. 3

Tpt. 4

Tbn. 1

Tbn. 2 *Solo w/ T Sax*
mf *l*gato

Tbn. 3

B. Tbn.

Pno.

J. Gtr.

Bass

Dr.

9 8

Fmin⁷ Cmin⁷ Ebmin⁷ Db Fmin⁷ Cmin⁷ Ebmin⁷ Db Fmin⁷ Eb/G Absus⁴

Fmin⁷ Cmin⁷ Ebmin⁷ Db Fmin⁷ Cmin⁷ Ebmin⁷ Db Fmin⁷ solo fill Eb/G Absus⁴

Fmin⁷ Cmin⁷ Ebmin⁷ Db Fmin⁷ Cmin⁷ Ebmin⁷ Db Fmin⁷ Eb/G Absus⁴

Bass Solo

40

Alto 1

Alto 2

Ten. Sax. *p* 2nd X Only

Ten. Sax. *p* 2nd X Only

Bari. Sax.

Tpt. 1 *p* 2nd X Only

Tpt. 2 *p* 2nd X Only

Tpt. 3 *p* 2nd X Only

Tpt. 4 *p* 2nd X Only

Tbn. 1

Tbn. 2

Tbn. 3

B. Tbn.

Pno. *p* Db Ab B Gb

J. Gtr. *p* Db Ab B Gb

Bass *p* Db Ab B Gb

Dr. *p* Bass Solo 40

48

2nd X Only

Alto 1

Alto 2

Ten. Sax.

Ten. Sax.

Bari. Sax.

Tpt. 1

Tpt. 2

Tpt. 3

Tpt. 4

Tbn. 1

Tbn. 2

Tbn. 3

B. Tbn.

Pno.

J. Gtr.

Bass

Dr.

sff

fp

sff

fp

sff

fp

sff

fp

sff

fp

sff

fp

sff

Db Ab B Gb

Db Ab B Gb

Db Ab B Gb

2nd time set up

sff

56 56 2nd X Only

Alto 1 *p*

Alto 2 *p*

Ten. Sax. *p*

Ten. Sax. *p*

Bari. Sax. *f*

Tpt. 1

Tpt. 2 *f* Db Trumpet solo (give it some mustard) Ab B Gb Db

Tpt. 3

Tpt. 4

Tbn. 1 *mf* 2nd X Only

Tbn. 2 *mf* 2nd X Only

Tbn. 3 *mf* 2nd X Only

B. Tbn. *mf* 2nd X Only

Pno. Db End bass solo Ab B Gb Db

J. Gtr. *f* Db Comp 1st Time, Riff 2nd Time Ab B Gb Db

Bass *f* Db End bass solo Ab B Gb Db

Dr. 56 A bit harder *f*

65

Alto 1

Alto 2

Ten. Sax.

Ten. Sax.

Bari. Sax.

Tpt. 1

Tpt. 2

Tpt. 3

Tpt. 4

Tbn. 1

Tbn. 2

Tbn. 3

B. Tbn.

Pno.

J. Gtr.

Bass

Dr.

1. 2.

3

3

3

2nd X Only

Ab B Gb

End solo

2nd X Only

2nd X Only

Ab B Gb Ebm7 Eo7

Ab B Gb Ebm7 Eo7

Ab B Gb Ebm7 Eo7

Set up Fill

1. 16 2.

f

96

Alto 1 *f* *3* -4+

Alto 2 *f* *3* -4+

Ten. Sax. *f* *3* -4+

Ten. Sax. *f* *3* -4+

Bari. Sax. *f* *3* -4+

Tpt. 1 *p* -4+

Tpt. 2 *p* -4+

Tpt. 3 *p* -4+

Tpt. 4 *p* -4+

Tbn. 1 *sp* -4+

Tbn. 2 *sp* -4+

Tbn. 3 *sp* -4+

B. Tbn. *sp* -4+

Pno. *Fmin⁷* *Eb/G* *Absus⁴* *Ab* -4+ *Cmin⁷* *p*

J. Gtr. *Fmin⁷* *Eb/G* *Absus⁴* *Ab* -4+ *Cmin⁷* *p*

Bass *Fmin⁷* *Eb/G* *Absus⁴* *Ab* -4+ *Cmin⁷* *p*

Dr. Choke -4+ *p*

Bone YOLO

104

Alto 1

Alto 2

Ten. Sax.

Ten. Sax.

Bari. Sax.

Tpt. 1

Tpt. 2

Tpt. 3

Tpt. 4

Tbn. 1

Tbn. 2

Tbn. 3

B. Tbn.

Fm⁷ Cm⁷ Ebm⁷ Db Fm⁷ Cm⁷ Ebm⁷ Db Fm⁷ Eb/G Absus⁴

Pno.

J. Gtr.

Bass

Dr.

Bone YOLO

104

123

Alto 1

Alto 2

Ten. Sax.

Ten. Sax.

Bari. Sax.

Tpt. 1

Tpt. 2

Tpt. 3

Tpt. 4

Tbn. 1

Tbn. 2

Tbn. 3

B. Tbn.

Pno.

J. Gtr.

Bass

Dr.

Cm⁷ Ebm⁷ Db Fm⁷ Eb/G Absus⁴ Ab Cm⁷

Cmin⁷ Ebmin⁷ Db Fmin⁷ Eb/G Absus⁴ Ab Cmin⁷

Cmin⁷ Ebmin⁷ Db Fmin⁷ Eb/G Absus⁴ Ab Cmin⁷

132 **132**

Alto 1 *ff* *sub p*

Alto 2 *ff* *sub p*

Ten. Sax. *ff* *sub p*

Ten. Sax. *ff* *sub p*

Bari. Sax. *ff* *ff*

Tpt. 1 *sub p*

Tpt. 2 *sub p*

Tpt. 3 *sub p*

Tpt. 4 *sub p*

Tbn. 1 *ff*

Tbn. 2 *ff*

Tbn. 3 *Fm⁷ Cm⁷ Eb^{m7} Db Fm⁷ Cm⁷ Eb^{m7} Db*

B. Tbn. *Yes.* *ff*

Pno. *Fmin⁷ Cmin⁷ Ebmin⁷ Db Fmin⁷ Cmin⁷ Ebmin⁷ Db* *sf*

J. Gtr. *Fmin⁷ Cmin⁷ Ebmin⁷ Db Fmin⁷ Cmin⁷ Ebmin⁷ Db* *sf*

Bass *Fmin⁷ Cmin⁷ Ebmin⁷ Db Fmin⁷ Cmin⁷ Ebmin⁷ Db* *sf*

Dr. **132** *8 8* *Let ring* *sf*

141

144

1st x only

Alto 1

Alto 2

Ten. Sax.

Ten. Sax.

Bari. Sax.

Tpt. 1

Tpt. 2

Tpt. 3

Tpt. 4

Tbn. 1

Tbn. 2

Tbn. 3

B. Tbn.

Pno.

J. Gtr.

Bass

Dr.

Fill

Solo w/ drums

Solo w/ bone

151 4 times

Alto 1

Alto 2

Ten. Sax. 2nd X only *ff*

Ten. Sax. 2nd X only *ff*

Bari. Sax. *ff*

Tpt. 1

Tpt. 2

Tpt. 3

Tpt. 4

Tbn. 1 2nd X only *ff*

Tbn. 2 2nd X only *ff*

Tbn. 3

B. Tbn. *ff*

Pno. 8vb *ff*

J. Gtr. *ff* Db⁵

Bass *ff*

Dr. 4 times *ff*

160 **160** Drum Solo

Alto 1

Alto 2

Ten. Sax.

Ten. Sax.

Bari. Sax.

Tpt. 1

Tpt. 2

Tpt. 3

Tpt. 4

Tbn. 1

Tbn. 2

Tbn. 3

B. Tbn.

Pno.

J. Gtr.

Bass

Dr.

Solo end

ff

ff

ff

160
Solo end. Build til finish

8

168

Alto 1

Alto 2

Ten. Sax.

Ten. Sax.

Bari. Sax.

Tpt. 1

Tpt. 2

Tpt. 3

Tpt. 4

Tbn. 1

Tbn. 2

Tbn. 3

B. Tbn.

Pno.

J. Gtr.

Bass

Dr.

Tenor solo

176

Alto 1

Alto 2

Ten. Sax. *Db* *Ab* *B* *Gb*

Ten. Sax.

Bari. Sax. *ff*

Tpt. 1

Tpt. 2 *mf*

Tpt. 3 *mf*

Tpt. 4 *mf*

Tbn. 1

Tbn. 2

Tbn. 3

B. Tbn. *ff*

Pno.

J. Gtr.

Bass

Dr. *Tenor solo* *176*

184

Alto 1

Alto 2

Ten. Sax. Db Ab B Gb

Ten. Sax.

Bari. Sax.

Tpt. 1

Tpt. 2

Tpt. 3

Tpt. 4

Tbn. 1 *f*

Tbn. 2 *mf*

Tbn. 3 *mf*

B. Tbn. *ff*

Pno.

J. Gtr.

Bass

Dr.

192 **192**

Alto 1 *f*

Alto 2 *f*

Ten. Sax. Db Ab B Gb

Ten. Sax. *f*

Bari. Sax. *ff*

Tpt. 1 *f*

Tpt. 2 *f*

Tpt. 3 *f*

Tpt. 4 *f*

Tbn. 1 *f*

Tbn. 2 *f*

Tbn. 3 *f*

B. Tbn. *ff*

Pno.

J. Gtr.

Bass

192

Dr. *ff*

200

Alto 1 *ff*

Alto 2 *ff*

Ten. Sax. Db Ab B end

Ten. Sax. *ff*

Bari. Sax.

Tpt. 1 *ff*

Tpt. 2 *ff*

Tpt. 3 *ff*

Tpt. 4 *ff*

Tbn. 1 *ff*

Tbn. 2 *ff*

Tbn. 3 *ff*

B. Tbn. *ff*

Pno.

J. Gtr. Gb Gb/Db Ebm⁷ E^{o7}

Bass

Dr.

208 **208**

Alto 1 *mf* *cresc.*

Alto 2 *mf* *cresc.*

Ten. Sax. *mf* *cresc.*

Ten. Sax. *mf* *cresc.*

Bari. Sax. *mf* *cresc.*

Tpt. 1 *ff*

Tpt. 2 *ff*

Tpt. 3 *ff*

Tpt. 4 *ff*

Tbn. 1 *ff*

Tbn. 2 *ff*

Tbn. 3 *ff*

B. Tbn. *ff*

Pno. *Fmin⁷ Cmin⁷ Ebmin⁷ Db Fmin⁷ Cmin⁷/G Ebmin⁷*

J. Gtr. *Fmin⁷ Cmin⁷ Ebmin⁷ Fill (wail) Db Fmin⁷ Cmin⁷/G Ebmin⁷*

Bass *Fmin⁷ Cmin⁷ Ebmin⁷ Db Fmin⁷ Cmin⁷/G Ebmin⁷*

Dr. **208** *ff* *sff* V.S.

223 **223**

Alto 1 *mf* *f*

Alto 2 *mf* *f*

Ten. Sax. *f*

Ten. Sax. *f*

Bari. Sax. *f*

Tpt. 1

Tpt. 2

Tpt. 3

Tpt. 4

Tbn. 1

Tbn. 2

Tbn. 3

B. Tbn.

Pno. *Fmin⁷ Cmin⁷ Ebmin⁷ Db Fmin⁷ Cmin⁷/G Ebmin⁷ Db*

J. Gtr. *Fmin⁷ Cmin⁷ Ebmin⁷ Fill Db Fmin⁷ Cmin⁷/G Ebmin⁷ Db*

Bass *Fmin⁷ Cmin⁷ Ebmin⁷ Db Fmin⁷ Cmin⁷/G Ebmin⁷ Db*

Dr. **223** *mf* 8

237 **237**

Alto 1

Alto 2

Ten. Sax. *Legato*
mf

Ten. Sax.

Bari. Sax.

Tpt. 1

Tpt. 2

Tpt. 3

Tpt. 4

Tbn. 1

Tbn. 2 *Legato*
mf

Tbn. 3

B. Tbn.

Pno.
mp
Fmin⁷ Cmin⁷ Ebmin⁷ Db Fmin⁷ Cmin⁷ Ebmin⁷ Db

J. Gtr.
mp
Fmin⁷ Cmin⁷ Ebmin⁷ Db Fmin⁷ Cmin⁷ Ebmin⁷ Db

Bass
mp
Fmin⁷ Cmin⁷ Ebmin⁷ Db Fmin⁷ Cmin⁷ Ebmin⁷ Db

Dr.
237
Snare March
mf

245

Alto 1

Alto 2

Ten. Sax.

Ten. Sax.

Bari. Sax.

Tpt. 1

Tpt. 2

Tpt. 3

Tpt. 4

Tbn. 1

Tbn. 2

Tbn. 3

B. Tbn.

Pno.

J. Gtr.

Bass

Dr.

decresc.

Drums keep playing

The Search

Alto 1

9 Feb 2013

Brendan Champion

♩ = 200 Straight 8s w/ backbeat

8 15

24 8 -1 4

Bass Solo

40 8 2nd X Only

52 *ff*

56 2nd X Only *p*

64 *f*

69 1. 2. 3

73 73

80 3

88 88 2

Alto 1

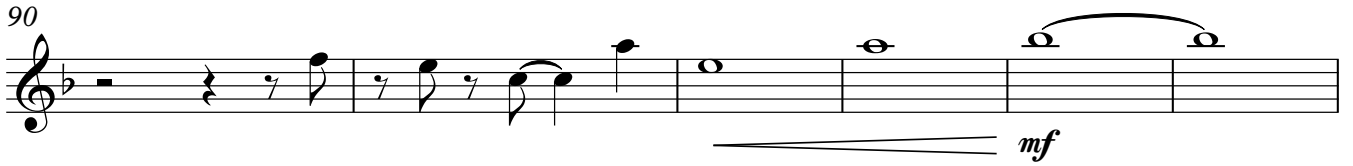
90  *mf*

96  *f*

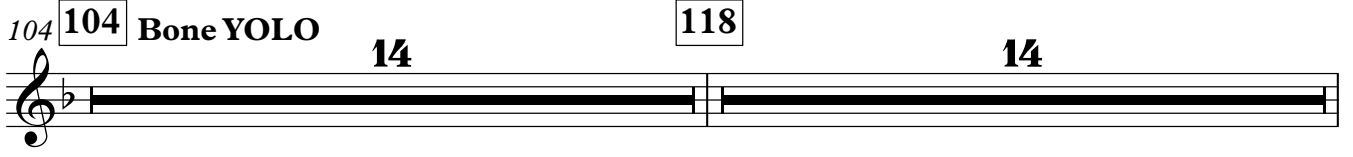
104 **104** Bone YOLO **118**  **14** **14**

132 **132**  *ff*

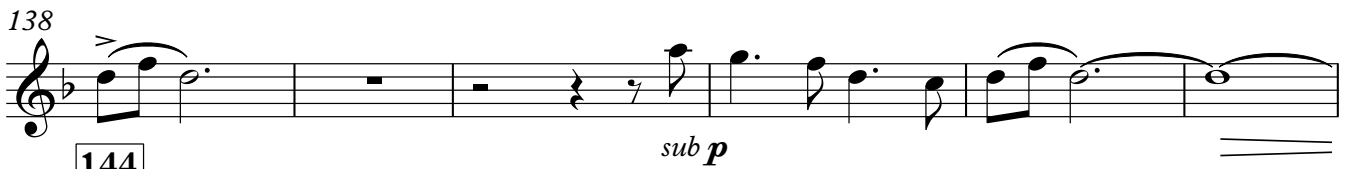
138  *sub p*

144 **144** 1st x only **6** 4 times **8** 

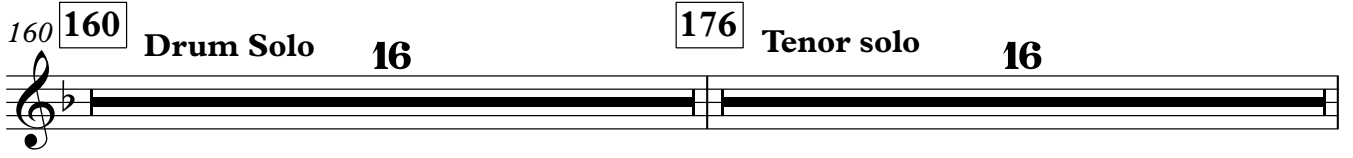
160 **160** Drum Solo **16** **176** Tenor solo **16** 

192 **192**  *f*

197  *ff*

202 

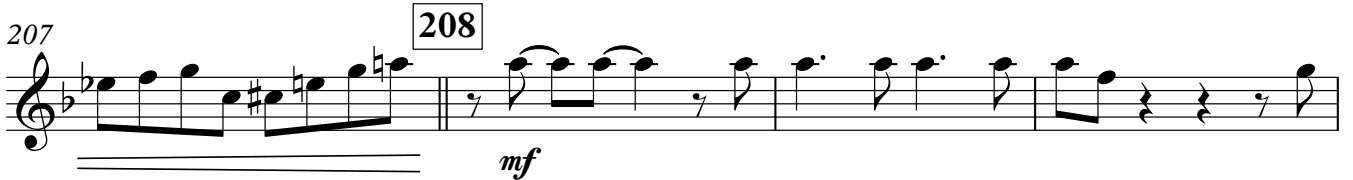
207 **208**  *mf*

211

cresc.

216

3

223

223
2
mf *f*

231

3

234

237
16

The Search

Alto 2

9 Feb 2013

Brendan Champion

♩ = 200 Straight 8s w/ backbeat

8 9 15

24 24 8 -1 4

Bass Solo

40 40 8 2nd X Only

52

56 56 *ff* 2nd X Only

64

69 1. 2. 3

73 73

80 3

88 88 2

90

mf

96

f

3

-4+

4

104 **104** Bone YOLO **118**

14 14

132 **132**

ff

138

sub p

144 **144**

1st x only 6 4 times 8

160 **160** Drum Solo **176** Tenor solo **16**

192 **192**

f

197

ff

202

207 **208**

mf

211

cresc.

216

3

223 **223**

2
mf

230

f
3

234 **237**

16

Tenor Saxophone 1

The Search

9 Feb 2013

Brendan Champion

♩ = 200 Straight 8s w/ backbeat

8

9 Solo w/ Tbn

mf *l* *gato*

13

18

24 **24**

mf

30

40 Bass Solo
2nd X Only

p

44 **4**

ff

54 **56**
2nd X Only

p

60

68 **1.**

Tenor Saxophone 1

72 73

78

83

88 88

95

104 104 Bone YOLO 118

132 132

138

144 144

157 160 Drum Solo 16 176 Tenor solo Eb Bb

Tenor Saxophone 1

179 C# Ab Eb

185 Bb C# Ab

191 Eb 192 Bb C#

197 Ab Eb

202 Bb C# end 2

208 208 mf cresc.

214

218 mf

223 223

230 f 3

Tenor Saxophone 1

237

Legato

234

240

The Search

9 Feb 2013

Brendan Champion

♩ = 200 Straight 8s w/ backbeat

8 9 15

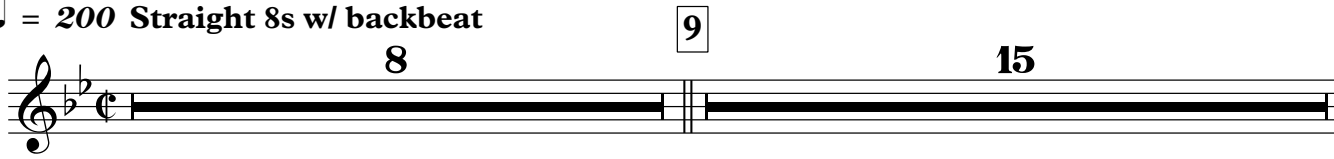

24 **24**

30

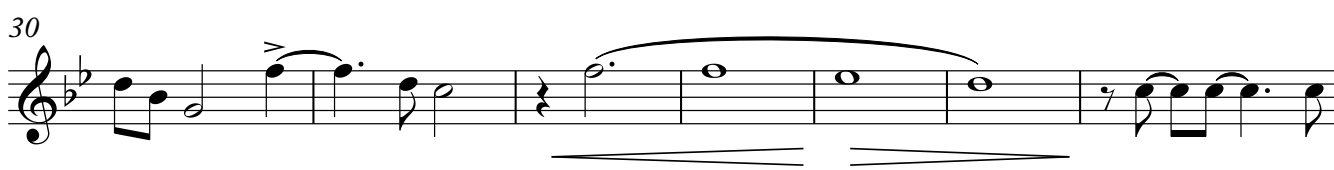

37 **40 Bass Solo**
2nd X Only

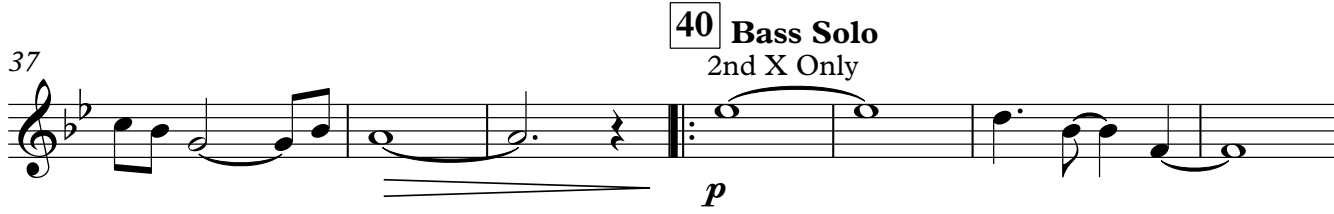

44 **4**

54 **56**
2nd X Only

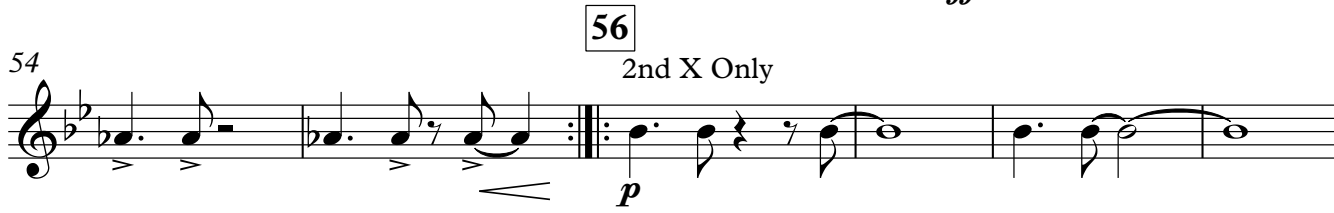

60

68 **f**

71 1. 2. **73**

Tenor Saxophone 2

75

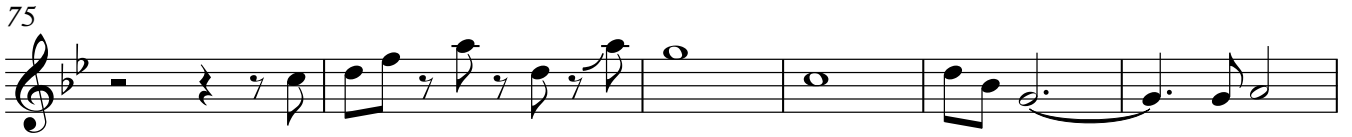

81

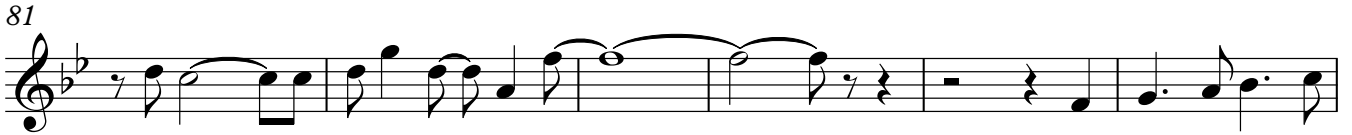

87 88

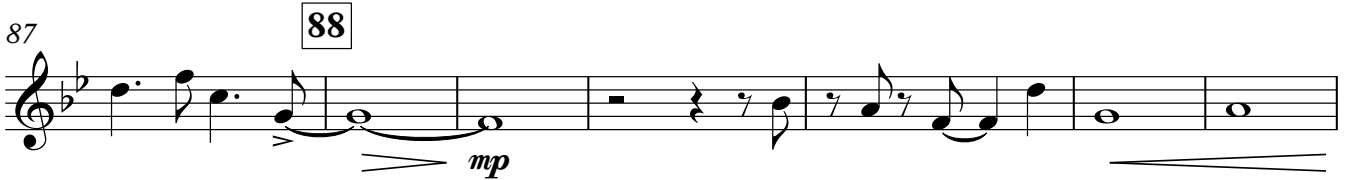

94

99 -4+ 4 104 **Bone YOLO** 14

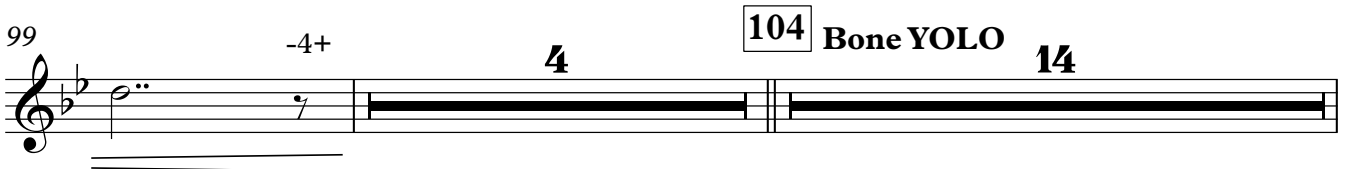

118 118 14 132

137

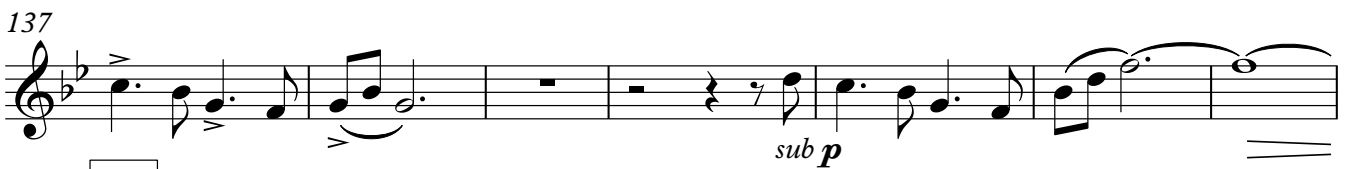

144 144 1st x only 6 4 times 2nd X only 3

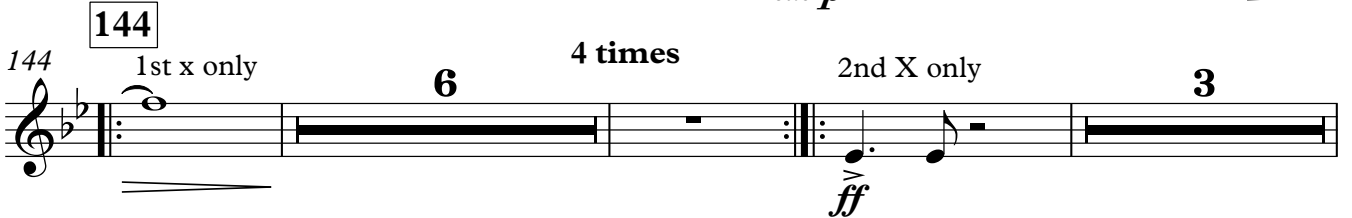

156 160 **Drum Solo** 16

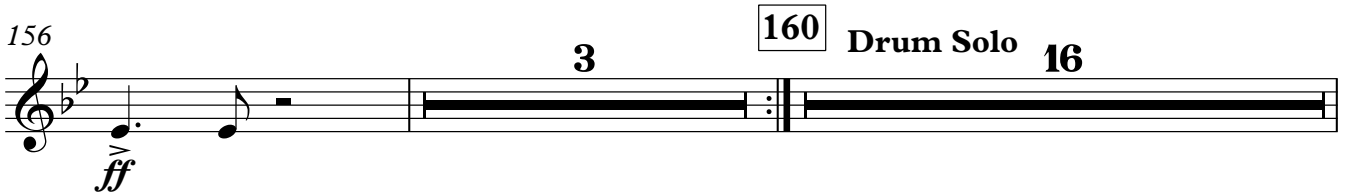

176 176 **Tenor solo** 16 192

196

ff

201

206

208

mf

210

cresc.

216

mf

222

223

229

f

233

237

237

16

The Search

9 Feb 2013

Brendan Champion

♩ = 200 Straight 8s w/ backbeat

8 9 15

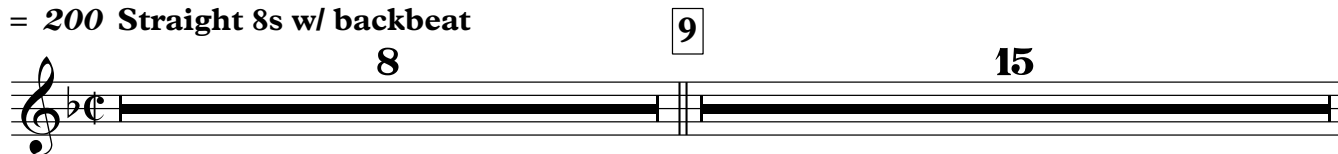

24 24

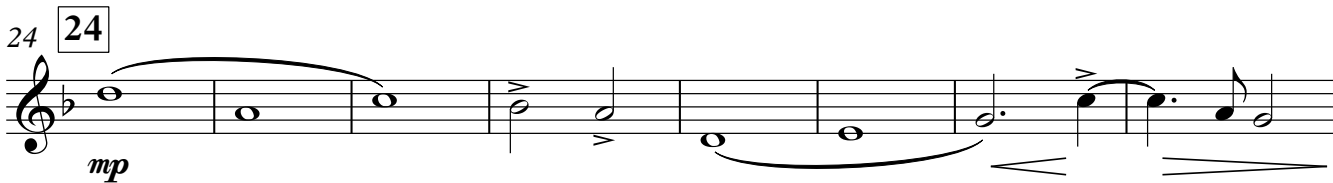

mp

32

39 40 Bass Solo 10

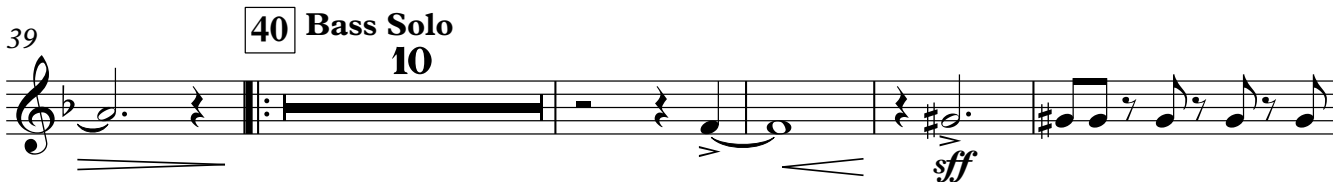

ff

54 56

f

59

65

71 1. 2. 73

mf

78

sfz

83

Baritone Saxophone

88 **88**

mp mf

95

f

99 -4+ **104** Bone YOLO **14**

118 **118** **132** **14** **ff**

136 **sff**

144 **144** 1st x only **6** 4 times **3** **ff**

157 **3** **160** Drum Solo **16** **176** Tenor solo **ff**

180

186

192 **192** **ff**

197

202

208 **208**

215

222

223

230

234

237

16

The Search

Trumpet 1

9 Feb 2013

Brendan Champion

♩ = 200 Straight 8s w/ backbeat

8 9 15

24 24

30 -1

36 40 Bass Solo 2nd X Only 4 4 p

48 4 sff

56 56 12 2nd X Only 1. 2.

73 -73 mf

79 sfz 2

87 88 mp

93 -4+

Trumpet 1

101 *p*

104 **104 Bone YOLO** **11** *f*

118 **118** **2** **3**

128 **132** **2**

136 **3** *sub p*

144 **144** 1st x only **6** **4 times** **8**

160 **160 Drum Solo** **16** **Tenor solo** **176** **16**

192 **192** *f*

200 *ff*

207 **208** *ff*

213 *sfz*

Trumpet 1

220 **2** **223** *mf*

228 *ff*

234 *ff* **237** **15**

The Search

Trumpet 2

9 Feb 2013

Brendan Champion

♩ = 200 Straight 8s w/ backbeat

8 9 15

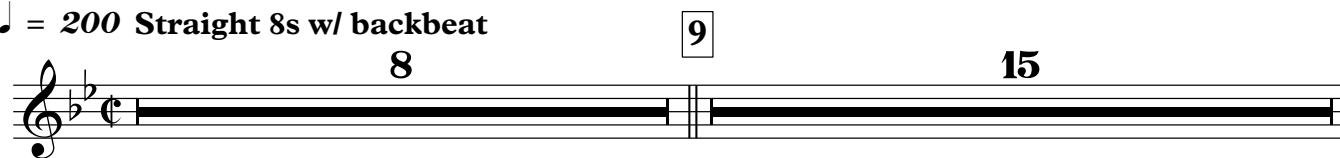

24 24

mf

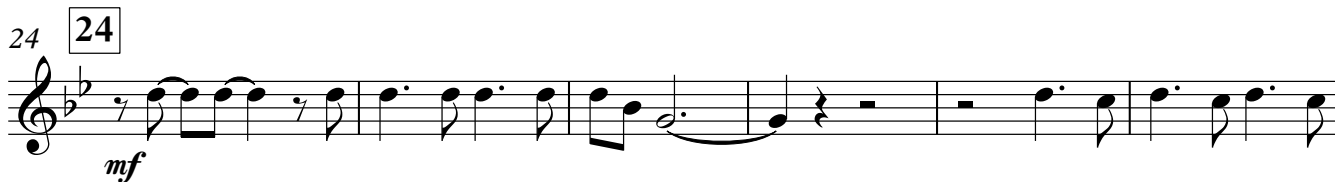

30 -1 4

40 Bass Solo 4 2nd X Only 2

p

50

fp *sf*

56 Eb 56 Bb C#

Trumpet solo (give it some mustard)

f

62 Ab Eb Bb

68 C# Ab 1. 2. End solo

73 -73

mf

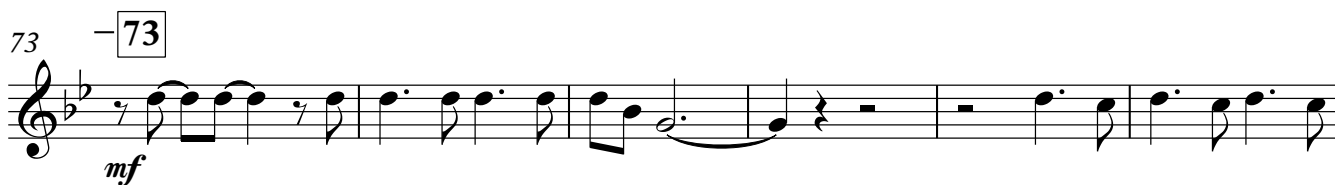

79 2

sfz

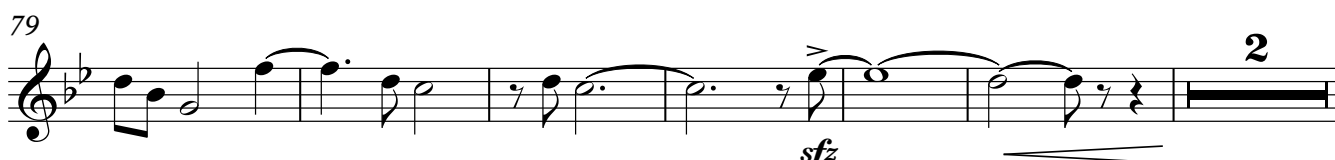

Trumpet 2

87 88

mp

94 -4+

p

102 104 **Bone YOLO** **11**

f *f*

118 118

2 **3**

128 132

2

136 144 *sub p*

3

144 *1st x only* **6** **4 times** **8**

160 160 **Drum Solo** 176 **Tenor solo**

16 *mf*

181

189 192

f

197

ff

Trumpet 2

205

208

212

219

223

227

234

237

14

Trumpet 3

87 88

mp

94

99 ⁻⁴⁺

p

104 104 Bone YOLO 11

f

118 118

128 132

136

sub p

144 144 1st x only 6 4 times 8

160 160 Drum Solo 176 Tenor solo 16

mf

181

189 192

f

Trumpet 3

197

205

212

219

227

234

The Search

Trumpet 4

9 Feb 2013

Brendan Champion

♩ = 200 Straight 8s w/ backbeat

8 9 15

24 24

mf

30 -1 4

Bass Solo

40 40

4 2nd X Only 2

p

50

fp *sf*

56 56

12 2nd X Only 1. 2.

73 -73

mf

79

sf

Trumpet 4

87 88

94

99 -4+

104 104 Bone YOLO 11

118 118 2 3

128 132 2

136 3 *sub p*

144 144 1st x only 6 4 times 8

160 160 Drum Solo 176 Tenor solo 16 *mf*

181

186

192 **192**

f

200

ff

207 **208**

ff

213

fp *sfz*

220 **223**

mf

228

ff

234 **237** **14**

sff

The Search

Trombone 1

9 Feb 2013

Brendan Champion

♩ = 200 Straight 8s w/ backbeat

8

9

15

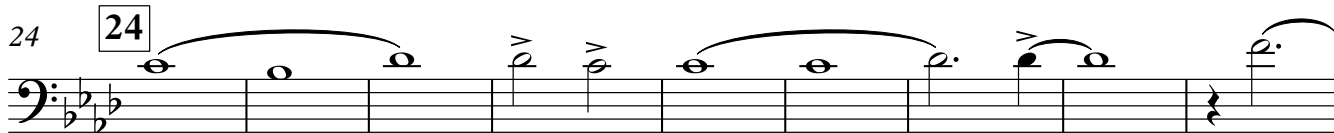

mp

Bass Solo

2nd X Only

9

fp

sfz

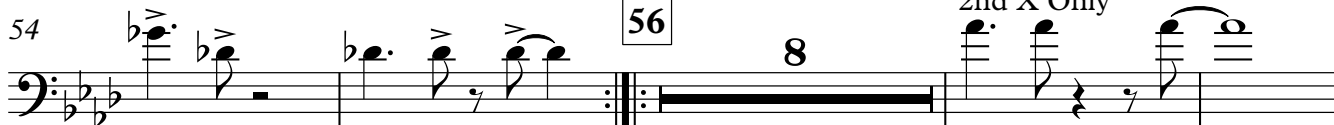

56

8

2nd X Only

mf

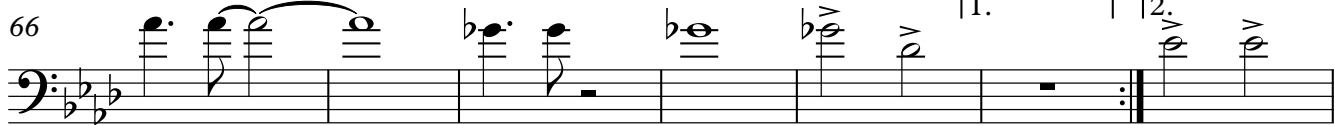

1.

2.

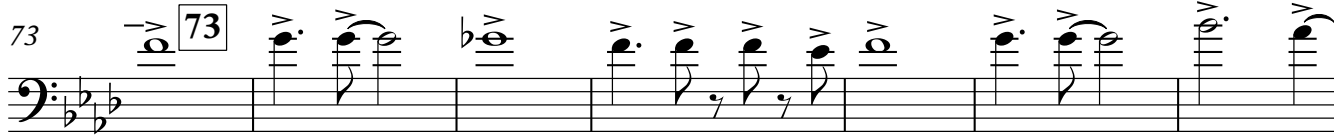

mf

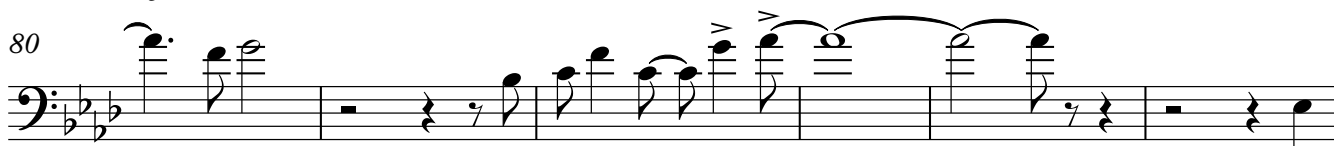

sfz

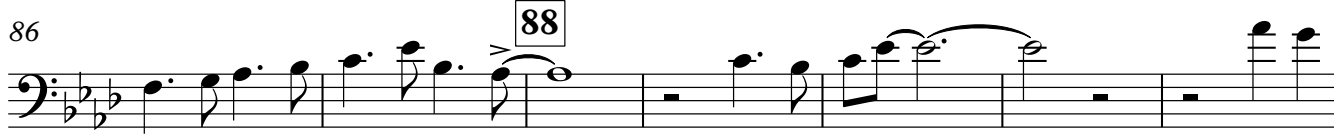

88

mp

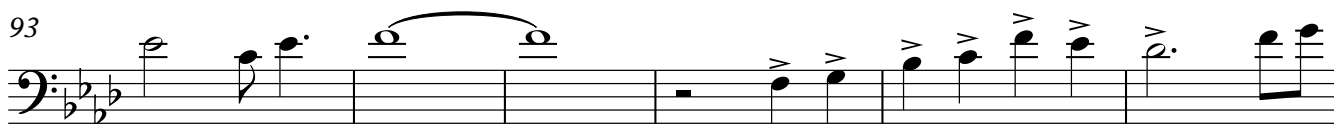

Trombone 1

99 *-4+*
sp

104 **104 Bone YOLO**
f **11** *f*

118 **118** **2** **3**

128 **132** **2**

135 **3** *ff*

144 **144** 1st x only **6** 4 times **3** 2nd X only *ff* *ff*

157 **3** **160 Drum Solo 16** **176 Tenor solo 8** *f*

186

192 **192** *f*

200 *ff*

Trombone 1

208 **208**

215

221 **223**

228

234 **237** 15

The Search

Trombone 2

9 Feb 2013

Brendan Champion

♩ = 200
Straight 8s w/ backbeat

8 9 Solo w/T Sax
mf *l* *gato*

13

18

24 24
mp

33

40 40 Bass Solo 10 2nd X Only
fp *sff*

55 56 8 2nd X Only
mf

67 1.

Trombone 2

72 2. 73

79 *sfz*

83

88 88 *mp*

95 -4+

102 104 **Bone VOLO** *sp* 9

117 118 2 *f*

123 3

132 132 2 3

140 144 1st x only 6

151 *sff* 4 times 2nd X only 3 3 *ff* *ff*

Drum Solo

Trombone 2

160 **160** 8

174 **176** Tenor solo

182

190 **192**

198

206 **208**

213

218

223 **223**

230

237 **237** Legato

mf

4

Trombone 2

241

8

The Search

Trombone 3

9 Feb 2013

Brendan Champion

♩ = 200 Straight 8s w/ backbeat

8

9

15

24 **24**

33

40 **40 Bass Solo** 2nd X Only
10

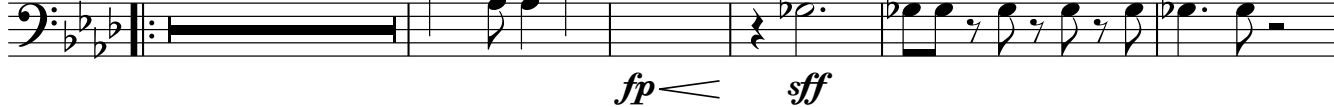

55 **56** 8 2nd X Only

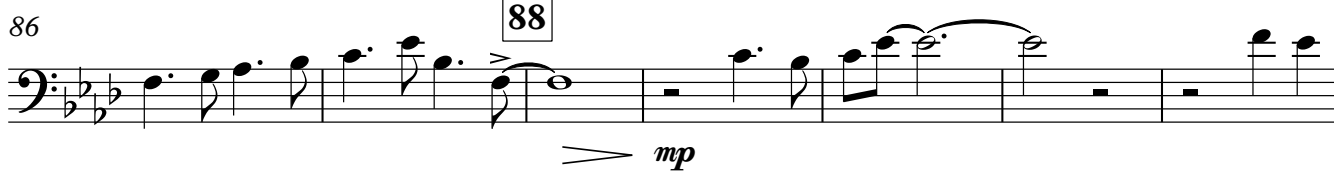

Trombone 3

99 ⁻⁴⁺

Bone YOLO
sp

104 *f*

110 *f*

116

122

127

132

137

4

144 **144**
Solo w/ drums

150 **4 times**

155

160 **Drum Solo**

Trombone 3

160 Solo end

7

mf

176 **Tenor solo**

173

181

mf

192

189

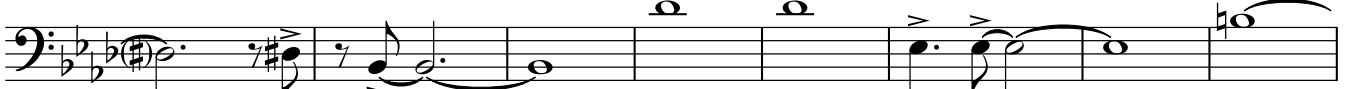

f

197

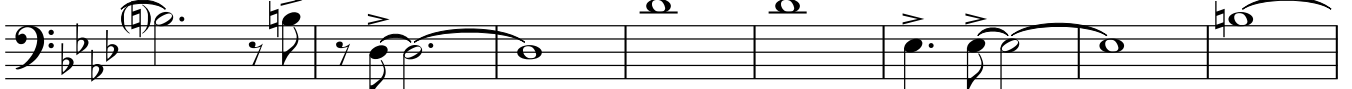

ff

205

208

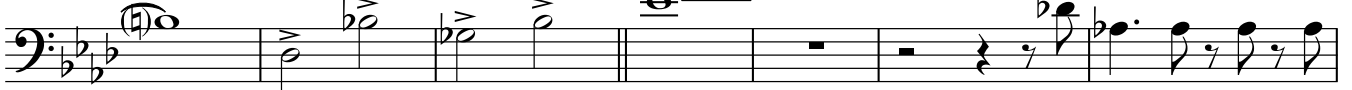

212

ff

sfz

218

mf

223

223

230

ff

fff

237

237

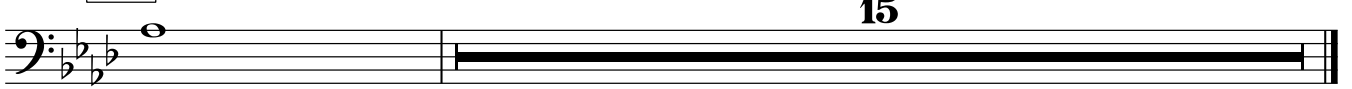

15

The Search

Bass Trombone

9 Feb 2013

Brendan Champion

♩ = 200 Straight 8s w/ backbeat

8

9

15

24 **24**

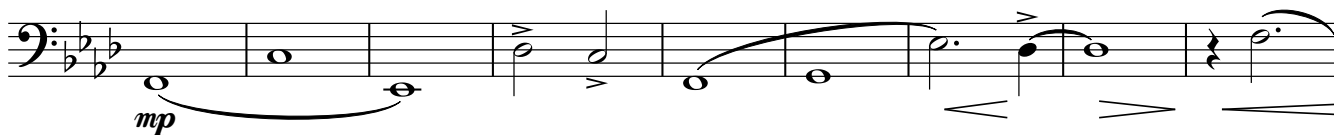

33

40 **40 Bass Solo** 2nd X Only
10

55 **56** 8 2nd X Only

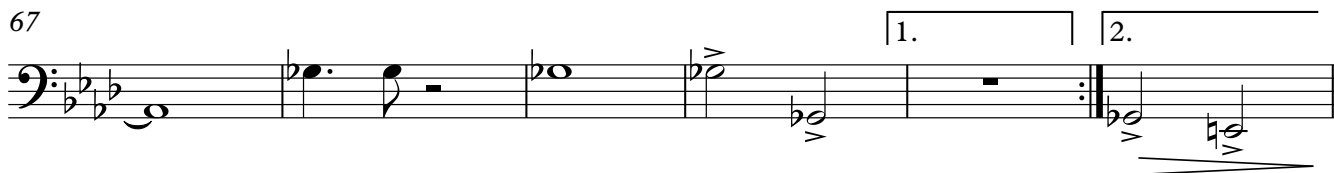
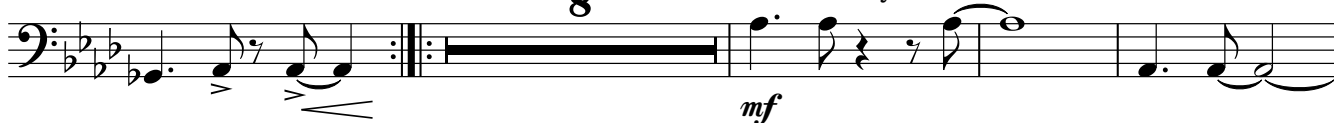

73 **73**

87 **88** sfz

Bass Trombone

100

104 **104** *sp* **Bone YOLO**

118 **118** *f*

128 **132**

135 **3** Yes.

144 **144** 1st x only **6** 4 times **3** *ff*

157 **3** **160** **8** *ff* *ff*

173 **176** *mf* **Tenor solo**

180 *ff*

186

192 **192** *ff*

198

205

208

212

217

223

223

sfz

mf

231

237

237

ff

sf

15

The Search

Piano

9 Feb 2013

Brendan Champion

♩ = 200 Straight 8s w/ backbeat

35

Ab Cmin⁷

40 **40 Bass Solo**

Db Ab B

p

46

Gb Db Ab

51

B Gb

56 **56**

Db End bass solo Ab B

f

61

Gb Db

66

Ab B Gb

71

1. 2. 73

Ebm⁷ E^{o7} Fmin⁷ Cmin⁷ Ebmin⁷ Db

mf

77

Fmin⁷ Cmin⁷ Ebmin⁷ Db Fmin⁷ Eb/G

83

Absus⁴ Ab Cmin⁷

88

Fmin⁷ Cmin⁷ Ebmin⁷ Db Fmin⁷ Cmin⁷

mp

94

Ebmin⁷ Db Fmin⁷ Eb/G Absus⁴

99

Ab -4+ Cmin⁷

p

104 **104** Bone YOLO

Fmin⁷ Cmin⁷ Ebmin⁷ Db Fmin⁷ Cmin⁷

f

110

Ebmin⁷ Db Fmin⁷ Eb/G Absus⁴ Ab

116

118

Cmin⁷ Fmin⁷ Cmin⁷ Ebmin⁷ Db

122

Fmin⁷ Cmin⁷ Ebmin⁷ Db Fmin⁷

127

Eb/G Absus⁴ Ab Cmin⁷

132 **132**

Fmin⁷ Cmin⁷ Ebmin⁷ Db Fmin⁷

137

Cmin⁷ Ebmin⁷ Db

sf

2

144

144

7

4 times

3

3

7 8vb 3 8vb 3

ff *ff*

160

160 Drum Solo

ff

165

170

176 Tenor solo

175

180

185

190

192

196

201

206

208

Chords: Gb Gb/Db Ebm7 E^o7 Fmin⁷ Cmin⁷ Ebmin⁷ Db

212

Chords: Fmin⁷ Cmin⁷/G Ebmin⁷ Db Fmin⁷ Eb/G

218

Chords: Absus⁴ Ab Cmin⁷

223

223

Chords: Fmin⁷ Cmin⁷ Ebmin⁷ Db Fmin⁷ Cmin⁷/G

229

Chords: Ebmin⁷ Db Fmin⁷ Eb/G Absus⁴ Ab

235

237

Chords: Cm⁷ Fmin⁷ Cmin⁷ Ebmin⁷ Db

sff *mp*

241

246

The Search

Guitar

9 Feb 2013

Brendan Champion

♩ = 200 Straight 8s w/ backbeat

Fmin⁷ **Cmin⁷** **E♭min⁷** **D♭**
Ad Lib.

mf

5 **Fmin⁷** **Cmin⁷** **E♭min⁷** **D♭**
etc.

9 **9** **Fmin⁷** **Cmin⁷** **E♭min⁷** **D♭** **Fmin⁷** **Cmin⁷**

15 **E♭min⁷** **D♭** **Fmin⁷** **E♭/G** **A♭sus⁴**
solo fill

20 **A♭** **Cmin⁷**

24 **24** **Fmin⁷** **Cmin⁷** **E♭min⁷** **D♭** **Fmin⁷** **Cmin⁷**

30 **E♭min⁷** **D♭** **Fmin⁷** **E♭/G** **A♭sus⁴**

35 **A♭** **Cmin⁷**

40 **40** **D♭** **Bass Solo** **A♭** **B**

p

46 **G♭** **D♭** **A♭**

Guitar

51 B Gb

56 Db Comp 1st Time, Riff 2nd Time Ab B

f

61 Gb Db

66 Ab B Gb

71 Ebmin7 Eo7 Fmin7 Cmin7 Ebmin7 Db

mf

77 Fmin7 Cmin7 Ebmin7 Db Fmin7 Eb/G

83 Absus4
Fill Ab Cmin7

88 Fmin7 Cmin7 Ebmin7 Db Fmin7 Cmin7

mp

94 Ebmin7 Db Fmin7 Eb/G Absus4

99 Ab -4+ Cmin7

p

104 Bone YOLO

Guitar

104 Fmin⁷ Cmin⁷ Ebmin⁷ Db Fmin⁷ Cmin⁷

f

110 Ebmin⁷ Db Fmin⁷ Eb/G Absus⁴ Ab

118

116 Cmin⁷ Fmin⁷ Cmin⁷ Ebmin⁷ Db

122 Fmin⁷ Cmin⁷ Ebmin⁷ Db Fmin⁷

127 Eb/G Absus⁴ Ab Cmin⁷

132

132 Fmin⁷ Cmin⁷ Ebmin⁷ Db Fmin⁷

137 Cmin⁷ Ebmin⁷ Db

sf

2

144

144

7

4 times

Guitar

152 **Db⁵**
ff
3 **3**

160

Drum Solo

160 *ff*

165

170

176 Tenor solo

175

180

185

192

190

195

200

204

Gb Gb/Db Ebm7 Eo7

208

Fmin7 Cmin7 Ebmin7 Db Fmin7 Cmin7/G

Fill (wail!)

214

Ebmin7 Db Fmin7 Fill Eb/G Absus4

219

Ab Cmin7

223

Fmin7 Cmin7 Ebmin7 Db Fmin7 Cmin7/G

Fill

229

Ebmin7 Db Fmin7 Eb/G Absus4 Ab

237

Cm7 Fmin7 Cmin7 Ebmin7 Db

stacc p *f*

sff *mp*

241

Fmin7 Cmin7 Ebmin7 Db Fmin7

246

Eb/G Absus4 Ab

2

The Search

Bass Guitar

9 Feb 2013

Brendan Champion

♩ = 200 **Straight 8s w/ backbeat**

Fmin⁷ Cmin⁷ Ebmin⁷ D^b Fmin⁷ Cmin⁷ Ebmin⁷ D^b

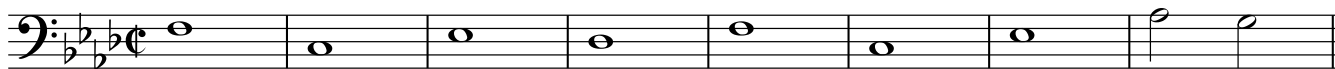

mf

9 9 Fmin⁷ Cmin⁷ Ebmin⁷ D^b Fmin⁷ Cmin⁷

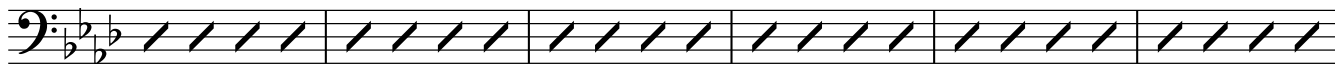

15 Ebmin⁷ D^b Fmin⁷ Eb/G Absus⁴

20 Ab Cmin⁷

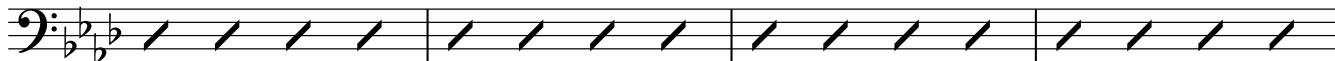

24

24 Fmin⁷ Cmin⁷ Ebmin⁷ D^b Fmin⁷ Cmin⁷

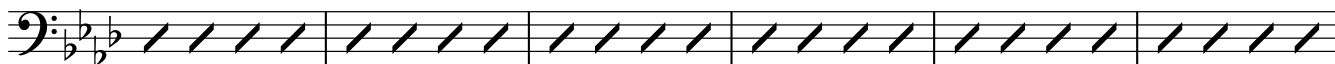

30 Ebmin⁷ D^b Fmin⁷ Eb/G Absus⁴

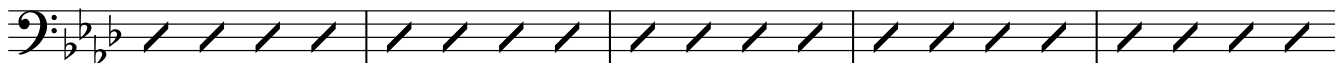

35 Ab Cmin⁷

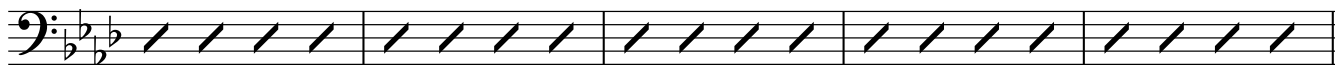

40 40 D^b **Bass Solo** Ab B

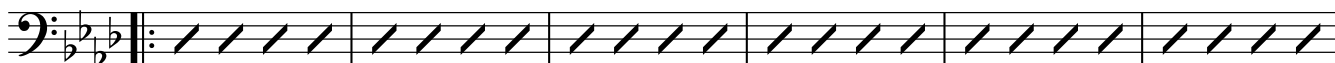

46 Gb D^b Ab

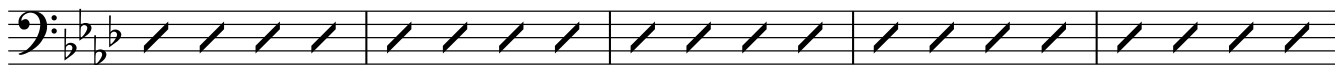

51 B Gb

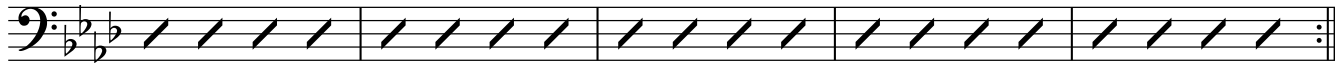

Bass Guitar

56 D \flat End bass solo

A \flat

B

56 *f*

61 G \flat D \flat A \flat

61

67 B G \flat Ebm 7 E $^{\circ}7$

67

73 Fmin 7 Cmin 7 Ebmin 7 D \flat Fmin 7 Cmin 7

73 *mf*

79 Ebmin 7 D \flat Fmin 7 Eb/G Absus 4

79

84 A \flat Cmin 7

84

88 Fmin 7 Cmin 7 Ebmin 7 D \flat Fmin 7 Cmin 7

88 *mp*

94 Ebmin 7 D \flat Fmin 7 Eb/G Absus 4

94

99 A \flat -4+ Cmin 7

99

104 Fmin 7 Cmin 7 Ebmin 7 D \flat Fmin 7 Cmin 7

Bone YOLO

104 *f*

110 Ebmin 7 D \flat Fmin 7 Eb/G Absus 4 A \flat

110

116 Cmin7 Fmin7 Cmin7 Ebmin7 Db

122 Fmin7 Cmin7 Ebmin7 Db Fmin7

127 Eb/G Absus4 Ab Cmin7

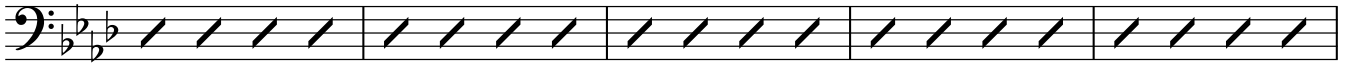

132

132 Fmin7 Cmin7 Ebmin7 Db Fmin7

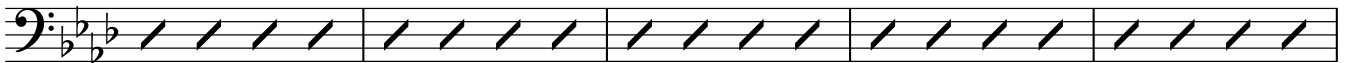

137 Cmin7 Ebmin7 Db

144 144 7 4 times

160 160 Drum Solo

165

171

176 176 Tenor solo

181

187

192

192

197

203

208

208 Fmin7 Cmin7 Ebmin7 Db Fmin7 Cmin7/G

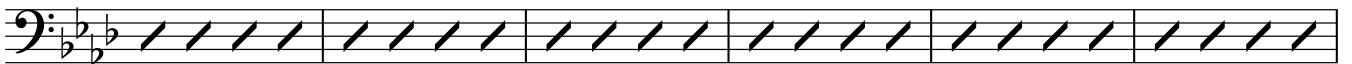

214 Ebmin7 Db Fmin7 Eb/G Absus4

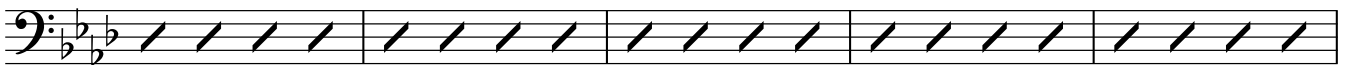

219 Ab Cmin7

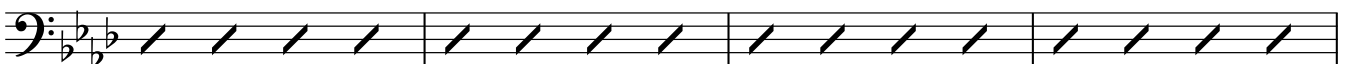

223

223 Fmin7 Cmin7 Ebmin7 Db Fmin7 Cmin7/G

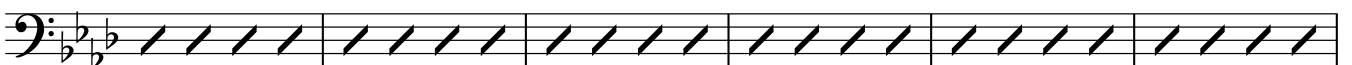

229 Ebmin7 Db Fmin7 Eb/G Absus4 Ab

237

235 Cm7 Fmin7 Cmin7 Ebmin7 Db

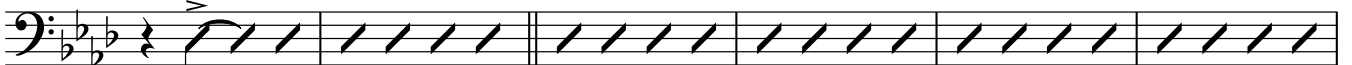

sff *mp*

241 Fmin7 Cmin7 Ebmin7 Db Fmin7

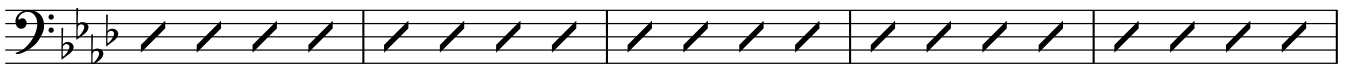

Bass Guitar

246

E \flat /G

A \flat sus⁴

A \flat

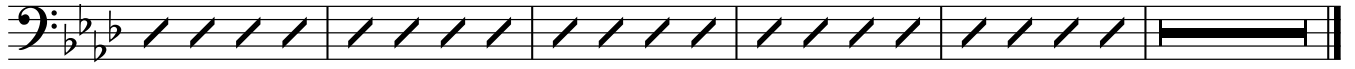

The Search

Drums

9 Feb 2013

Brendan Champion

♩ = 208 straight 8s w/ backbeat

Ride

mf

5 sim.

9 **9**

15 8

20

24 **24**

30 8

35

mf

40 **40 Bass Solo**

p

46 8

Drums

51 2nd time set up

56

A bit harder

62

8

67

Set up

Fill

1.

16

2.

73

73

Bones

79

8

Set up

84

88

88

94

99

Choke -4+

Bone YOLO

p

104

104

110

8

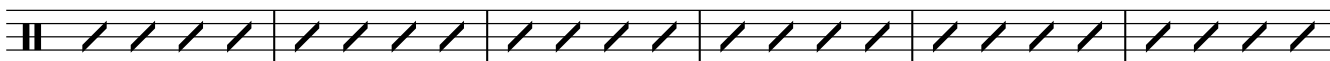

116

118

122

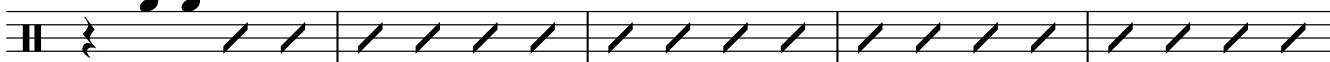

127

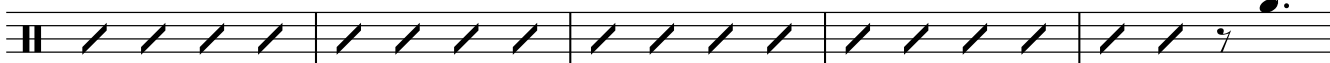

132

132

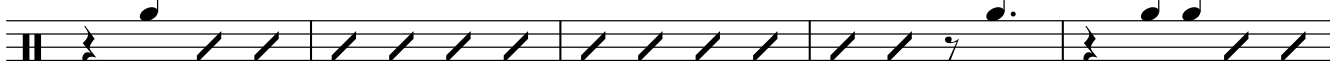

137

8 Let ring 8> 2 Fill

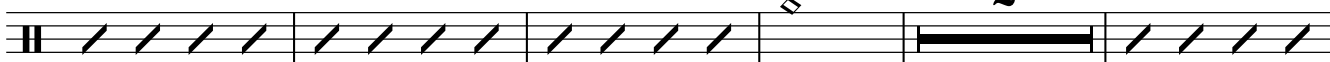

144

144 Solo w/ bone

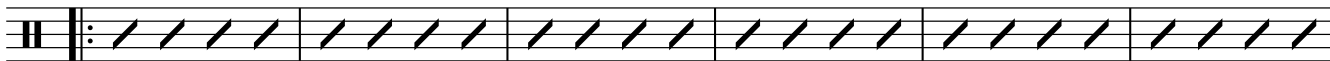

150

4 times

155

Drum Solo

160

160 Solo end. Build til finish

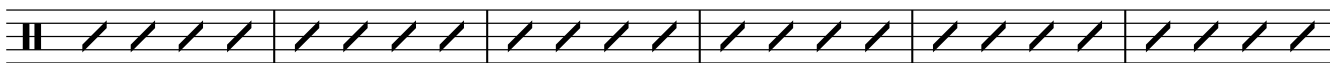

166

8

171

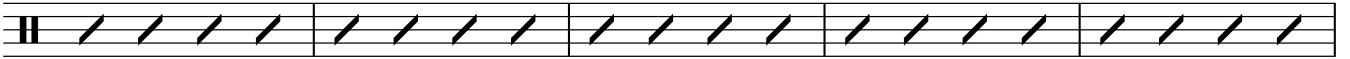

Tenor solo

176 **176**

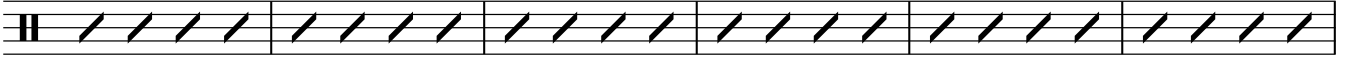

182

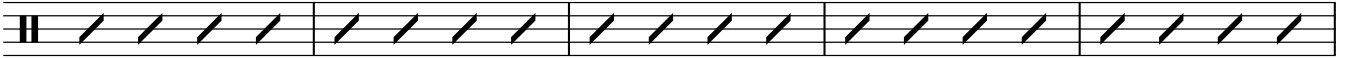

187

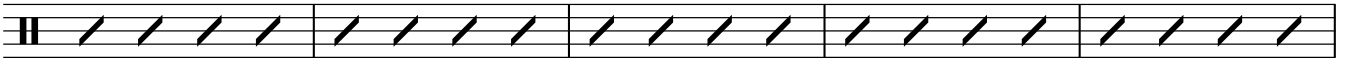

192 **192**

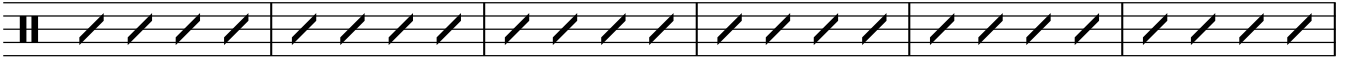

ff

198

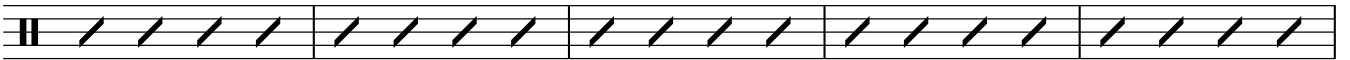

203

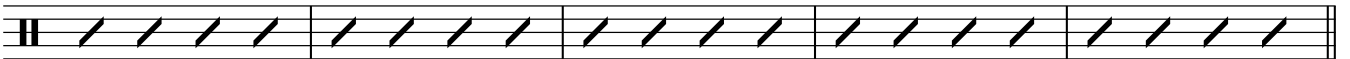

208 **208**

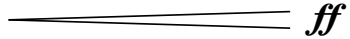
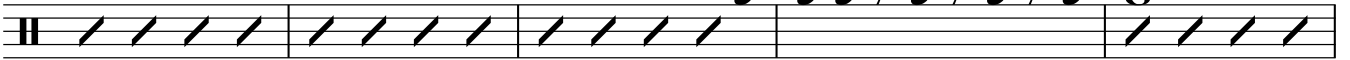

ff

213

8

Set up

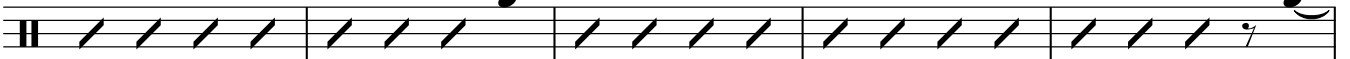

sf

218

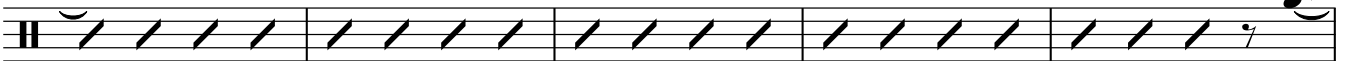

223 **223**

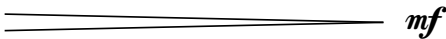
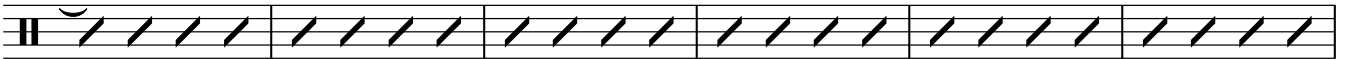

mf

Drums

229

8

Set up

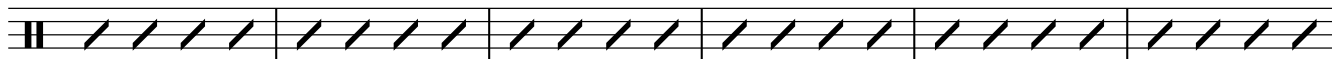

237

f

235

Snare March

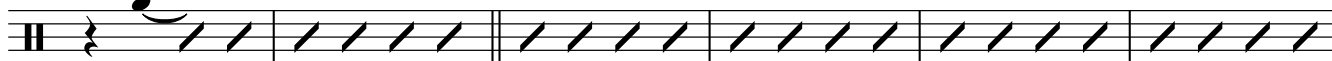

sf

mf

241

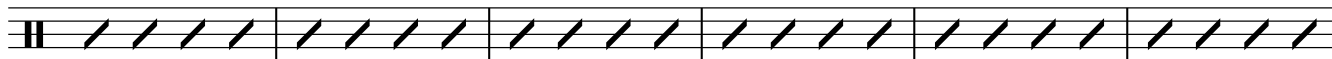

decresc.

247

Drums keep playing

